

# SEMINOLE PARK

APRIL 2019 • CONTACT: JAMES PANKONIN, PLA (941)-379-7620

CITY OF WAUCHULA  
WAUCHULA, FLORIDA

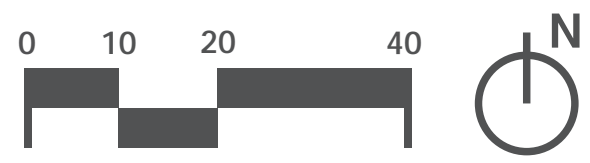

Kimley»Horn  
Expect More. Experience Better.



# Preliminary Opinion of Probable Cost For

## Wauchula Parks - Seminole

(Based On Conceptual Plan - 4-19)

ITEM	DESCRIPTION	ESTIMATED QUANTITY		UNIT PRICE	AMOUNT
1	Demolition / Excavation / Grading (Allowance)	1	LS	20,000.00	20,000.00
<b>HARDSCAPE</b>					
1	Concrete Sidewalk	5,120	SF	4.50	23,040.00
<b>SUBTOTAL - HARDSCAPE</b>					<b>\$ 23,040.00</b>
<b>FURNISHINGS</b>					
1	Bench	4	EA	1,200.00	4,800.00
2	Pavilion (20' x 20') (including installation)	1	EA	34,000.00	34,000.00
3	Picnic Tables	4	EA	1,000.00	4,000.00
4	Litter Receptacle	3	EA	1,000.00	3,000.00
5	Entrance Feature	4	EA	5,000.00	20,000.00
6	Pergola (including installation)	1	LS	50,000.00	50,000.00
7	Grills + 1 Hot Ash Receptacle at \$500	2	EA	1,000.00	2,500.00
<b>SUBTOTAL - FURNISHINGS</b>					<b>\$ 118,300.00</b>
<b>LANDSCAPE</b>					
1	Canopy Tree (4"cal.)	10	EA	1,500.00	15,000.00
2	Shrubs/Groundcover Area/Understory Planting Area (325 SF @ 36" o/c, 3 GAL)	36	EA	15.00	540.00
3	Sod - Bahia	107,900	SF	0.40	43,160.00
4	Mulch Area (3" Depth, 5' Ring per New Tree, 10' Ring for Existing)	9	CY	170.00	1,530.00
5	Irrigation - Shrubs / Trees (Allowance)	1	LS	10,000.00	10,000.00
<b>SUBTOTAL - LANDSCAPE</b>					<b>\$ 70,230.00</b>
<b>PLAY FEATURES</b>					
1	Engineered Mulch	2,040	SF	6.50	13,260.00
2	4" Ribbon Curb	170	LF	15.00	2,550.00
3	Soccer Goals	2	EA	1,000.00	2,000.00
4	Playground Allowance	1	LS	40,000.00	40,000.00
5	4' Decorative Fence	170	LF	50.00	8,500.00
<b>SUBTOTAL - PLAY FEATURES</b>					<b>\$ 66,310.00</b>
<b>SUBTOTAL</b>					<b>\$ 297,880.00</b>
CM FEES - 10%					\$ 29,788.00
CONTINGENCY - 20%					\$ 59,576.00
<b>TOTAL CONSTRUCTION VALUE</b>					<b>\$ 387,244.00</b>

### Notes:

1. The Consultant has no control over the cost of labor, materials, equipment, or over the Contractor's methods of determining prices or over competitive bidding or market conditions. Opinions of probable costs provided herein are based on the information known to Consultant at this time and represent only the Consultant's judgment as a design professional familiar with the construction industry. The Consultant cannot and does not guarantee that proposals, bids, or actual construction costs will not vary from its opinions of probable costs.





# GREEN STREET PARK

APRIL 2019 • CONTACT: JAMES PANKONIN, PLA (941)-379-7620

CITY OF WAUCHULA  
WAUCHULA, FLORIDA

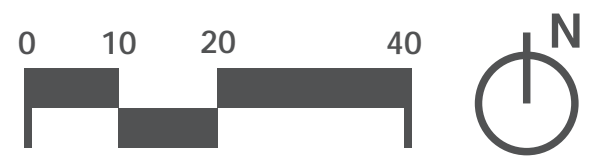

Kimley»Horn  
Expect More. Experience Better.



**Preliminary Opinion of Probable Cost For  
Wauchula Parks - Green Street**

(Based On Conceptual Plan - 4-19)

ITEM	DESCRIPTION	ESTIMATED QUANTITY		UNIT PRICE	AMOUNT
<b>SITEWORK</b>					
1	Demolition / Excavation / Grading (Allowance)	1	LS	20,000.00	20,000.00
2	Drainage	1	LS	20,000.00	20,000.00
<b>SUBTOTAL - SITEWORK</b>					<b>\$ 40,000.00</b>
<b>HARDSCAPE</b>					
1	Concrete Sidewalk	1,550	SF	4.50	6,975.00
2	Asphalt / Striping	4,620	SF	3.00	13,860.00
<b>SUBTOTAL - HARDSCAPE</b>					<b>\$ 20,835.00</b>
<b>FURNISHINGS</b>					
1	Bench	2	EA	1,200.00	2,400.00
2	Pavilion (16' x 16') (including installation)	1	EA	29,000.00	29,000.00
3	Picnic Tables	4	EA	1,000.00	4,000.00
4	Litter Receptacle	1	EA	1,000.00	1,000.00
5	Entrance Feature	1	EA	5,000.00	5,000.00
6	Grills + 1 Hot Ash Receptacle at \$500	2	EA	750.00	1,500.00
7	4' Decorative Fence	160	LF	50.00	8,000.00
8	Safety Bollards	12	EA	1,000.00	12,500.00
<b>SUBTOTAL - FURNISHINGS</b>					<b>\$ 63,400.00</b>
<b>LANDSCAPE</b>					
1	Canopy Tree (4"cal.)	8	EA	1,500.00	12,000.00
2	Understory Tree (8' ht)	6	EA	1,000.00	6,000.00
3	Sod - Bahia	35,100	SF	0.40	14,040.00
4	Mulch Area (3" Depth, 5' Ring per New Tree, 10' Ring for Existing)	21	CY	40.00	840.00
5	Irrigation - Trees (Allowance)	1	LS	5,000.00	5,000.00
<b>SUBTOTAL - LANDSCAPE</b>					<b>\$ 37,880.00</b>
<b>PLAY FEATURES</b>					
1	Engineered Mulch	1,960	SF	6.50	12,740.00
2	4" Ribbon Curb	157	LF	15.00	2,355.00
3	Nature Playground Allowance	1	LS	30,000.00	30,000.00
4	Half Basketball Court	1	LS	30,000.00	30,000.00
<b>SUBTOTAL - PLAY FEATURES</b>					<b>\$ 75,095.00</b>
<b>SUBTOTAL</b>					<b>\$ 237,210.00</b>
CM FEES - 10%					\$ 23,721.00
CONTINGENCY - 20%					\$ 47,442.00
<b>TOTAL CONSTRUCTION VALUE</b>					<b>\$ 308,373.00</b>

**Notes:**

1. The Consultant has no control over the cost of labor, materials, equipment, or over the Contractor's methods of determining prices or over competitive bidding or market conditions. Opinions of probable costs provided herein are based on the information known to Consultant at this time and represent only the Consultant's judgment as a design professional familiar with the construction industry. The Consultant cannot and does not guarantee that proposals, bids, or actual construction costs will not vary from its opinions of probable costs.



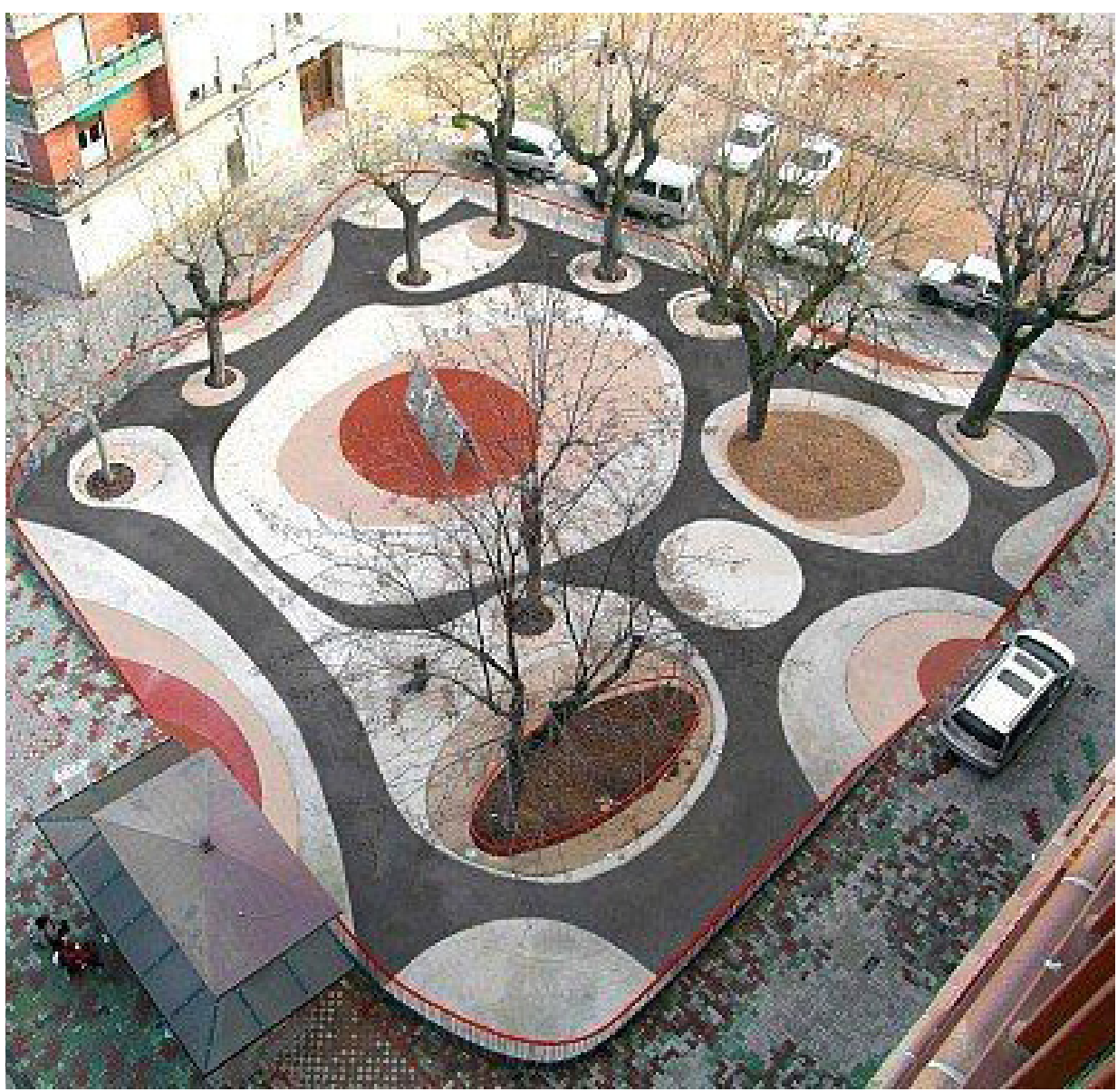
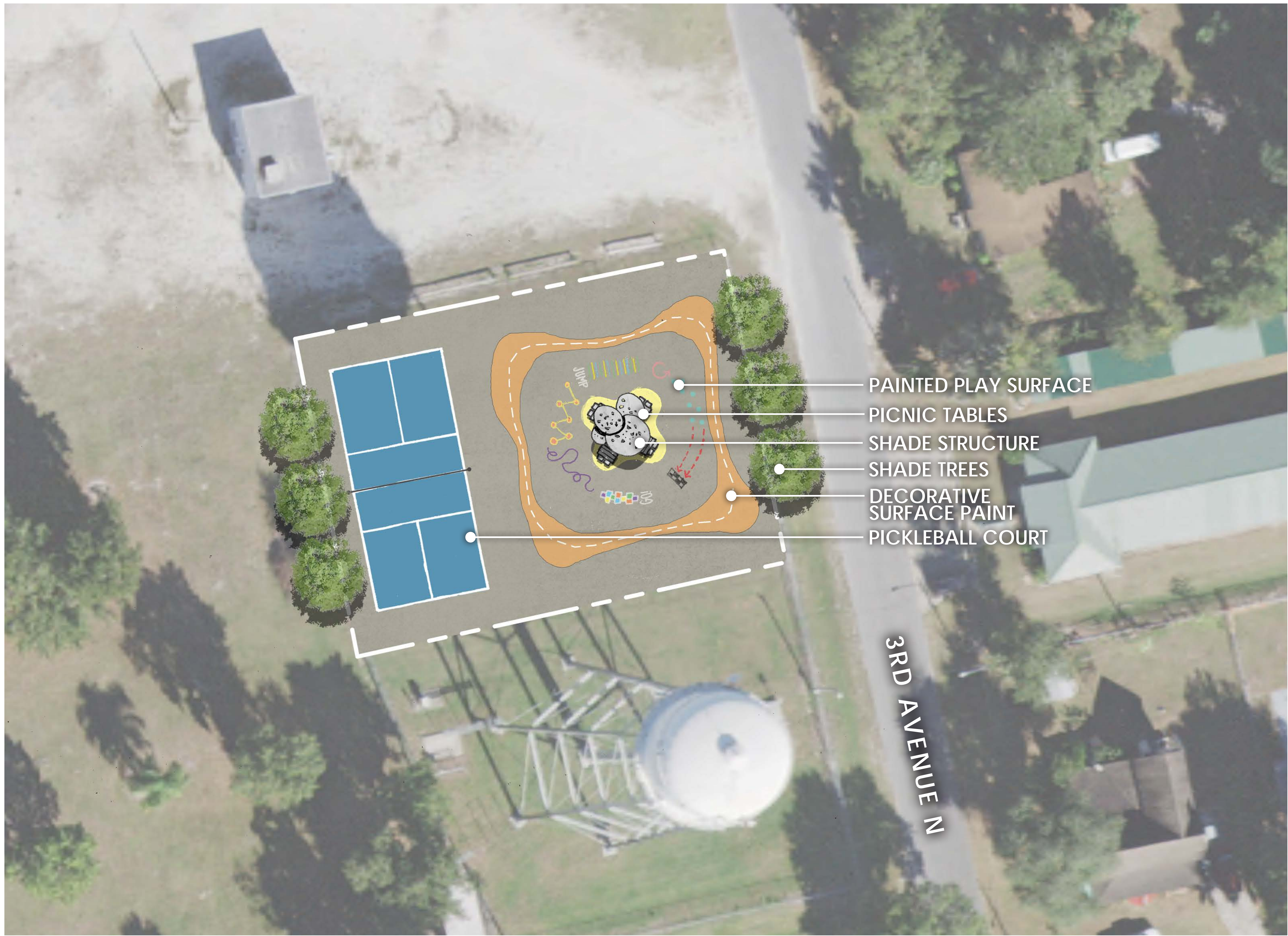

# FORMER SKATE PARK: OPTION 1

APRIL 2019 • CONTACT: JAMES PANKONIN, PLA (941)-379-7620

CITY OF WAUCHULA  
WAUCHULA, FLORIDA

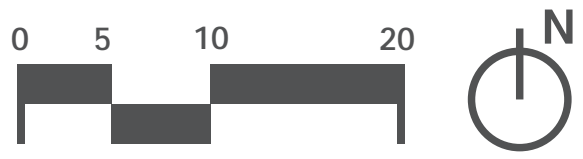

Kimley»Horn  
Expect More. Experience Better.



**Preliminary Opinion of Probable Cost For**  
**Wauchula Parks - Former Skate Park: Option 1**

(Based On Conceptual Plan - 4-19)

ITEM	DESCRIPTION	ESTIMATED QUANTITY	UNIT PRICE	AMOUNT
1	Demolition / Excavation / Grading (Allowance)	1	LS	5,000.00
<b>HARDSCAPE</b>				
1	Concrete Resurfacing	4,125	SF	2.50
<b>SUBTOTAL - HARDSCAPE</b>				<b>\$ 10,312.50</b>
<b>FURNISHINGS</b>				
1	Picnic Tables	4	EA	1,000.00
2	Litter Receptacle	1	EA	1,000.00
3	Shade Structure	1	EA	50,000.00
<b>SUBTOTAL - FURNISHINGS</b>				<b>\$ 55,000.00</b>
<b>LANDSCAPE</b>				
1	Canopy Tree (4"cal.)	6	EA	1,500.00
<b>SUBTOTAL - LANDSCAPE</b>				<b>\$ 9,000.00</b>
<b>PLAY FEATURES</b>				
1	Surface Play Paint	3,750	SF	2.00
<b>SUBTOTAL - PLAY FEATURES</b>				<b>\$ 7,500.00</b>
<b>SUBTOTAL</b>				<b>\$ 86,812.50</b>
CM FEES - 10%				\$ 8,681.25
CONTINGENCY - 20%				\$ 17,362.50
<b>TOTAL CONSTRUCTION VALUE</b>				<b>\$ 112,856.25</b>

**Notes:**

1. The Consultant has no control over the cost of labor, materials, equipment, or over the Contractor's methods of determining prices or over competitive bidding or market conditions. Opinions of probable costs provided herein are based on the information known to Consultant at this time and represent only the Consultant's judgment as a design professional familiar with the construction industry. The Consultant cannot and does not guarantee that proposals, bids, or actual construction costs will not vary from its opinions of probable costs.





# FORMER SKATE PARK: OPTION 2

APRIL 2019 • CONTACT: JAMES PANKONIN, PLA (941)-379-7620

CITY OF WAUCHULA  
WAUCHULA, FLORIDA

0 5 10 20

N

**Kimley»Horn**

Expect More. Experience Better.



**Preliminary Opinion of Probable Cost For**  
**Wauchula Parks - Former Skate Park: Option 2**

(Based On Conceptual Plan - 4-19)

ITEM	DESCRIPTION	ESTIMATED QUANTITY	UNIT	PRICE	AMOUNT
1	Demolition / Excavation / Grading (Allowance)	1	LS	5,000.00	5,000.00
<b>LANDSCAPE</b>					
1	Canopy Tree (4"cal.)	9	EA	1,500.00	13,500.00
2	Sod - Bahia	3750	SF	0.40	1,500.00
<b>SUBTOTAL - LANDSCAPE</b>					<b>\$ 15,000.00</b>
<b>SUBTOTAL</b>					<b>\$ 20,000.00</b>
CM FEES - 10%					\$ 2,000.00
CONTINGENCY - 20%					\$ 4,000.00
<b>TOTAL CONSTRUCTION VALUE</b>					<b>\$ 26,000.00</b>

**Notes:**

1. The Consultant has no control over the cost of labor, materials, equipment, or over the Contractor's methods of determining prices or over competitive bidding or market conditions. Opinions of probable costs provided herein are based on the information known to Consultant at this time and represent only the Consultant's judgment as a design professional familiar with the construction industry. The Consultant cannot and does not guarantee that proposals, bids, or actual construction costs will not vary from its opinions of probable costs.



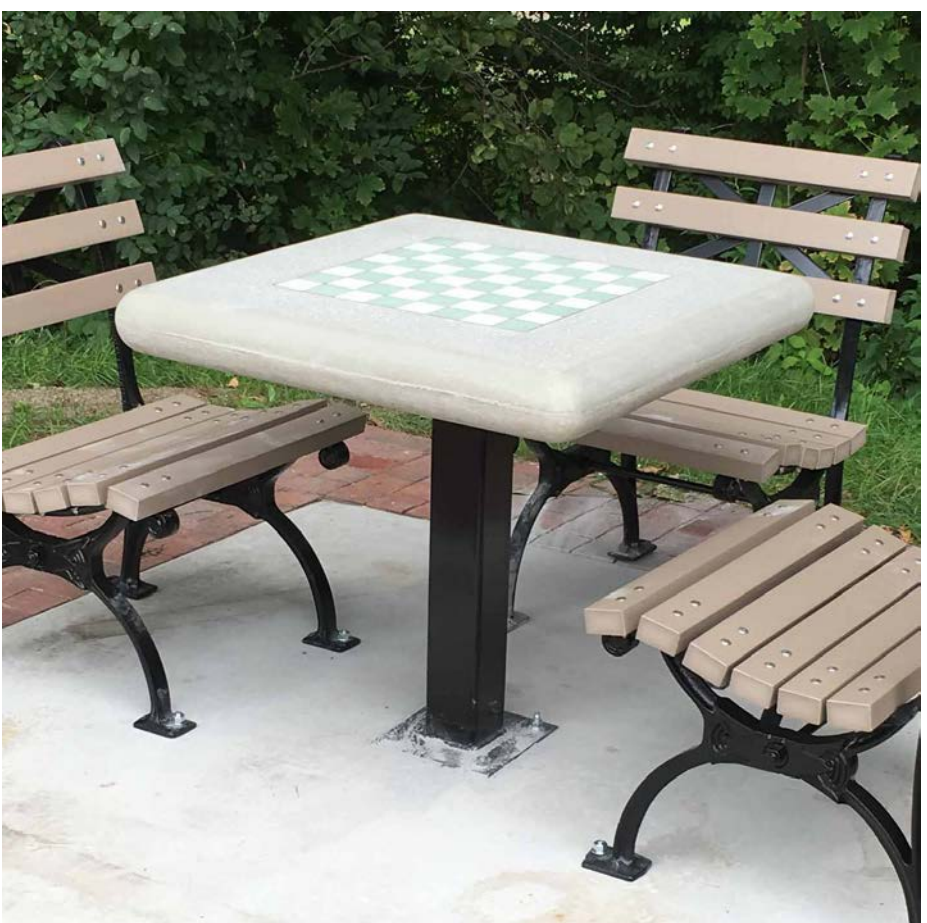

# OAK STREET PARK

APRIL 2019 • CONTACT: JAMES PANKONIN, PLA (941)-379-7620

CITY OF WAUCHULA

WAUCHULA, FLORIDA

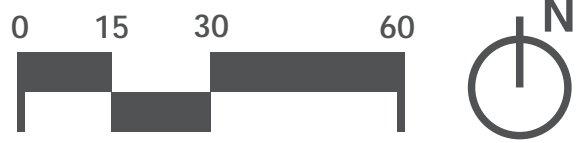

**Kimley»Horn**  
Expect More. Experience Better.



**Preliminary Opinion of Probable Cost For**  
**Wauchula Parks - Oak Street**  
(Based On Conceptual Plan - 4-19)

ITEM	DESCRIPTION	ESTIMATED QUANTITY		UNIT PRICE	AMOUNT
SITEWORK					
1	Demolition / Excavation / Grading (Allowance)	1	LS	20,000.00	20,000.00
2	Drainage	1	LS	25,000.00	25,000.00
SUBTOTAL - SITEWORK					\$ 45,000.00
HARDSCAPE					
1	Concrete Sidewalk	4,125	SF	4.50	18,562.50
2	Concrete Driveway - 6"	1,350	SF	7.00	9,450.00
3	Asphalt Drop Off	1,800	SF	3.00	5,400.00
SUBTOTAL - HARDSCAPE					\$ 33,412.50
FURNISHINGS					
1	Bandshell (30' x 25') (including installation)	1	EA	94,000.00	94,000.00
2	Litter Receptacle	2	EA	1,000.00	2,000.00
3	Playground Hard Shade Structure	1	LS	118,000.00	118,000.00
4	Entrance Feature	1	EA	5,000.00	5,000.00
SUBTOTAL - FURNISHINGS					\$ 219,000.00
LANDSCAPE					
1	Canopy Tree (4"cal.)	17	EA	1,500.00	25,500.00
2	Understory Tree (8' ht)	15	EA	1,000.00	15,000.00
3	Palm Tree	13	EA	850.00	11,050.00
4	Shrubs/Groundcover Area/Understory Planting Area (500 SF @ 36" o/c, 3 GAL)	56	EA	15.00	840.00
5	Sod - Bahia	12,200	SF	0.40	4,880.00
6	Mulch Area (3" Depth, 5' Ring per New Tree, 10' Ring for Existing)	183	CY	40.00	7,320.00
7	Irrigation - Shrubs / Trees (Allowance)	1	LS	15,000.00	15,000.00
SUBTOTAL - LANDSCAPE					\$ 79,590.00
PLAY FEATURES					
1	4" Ribbon Curb	260	LF	15.00	3,900.00
2	Crushed Shell (3" Depth)	88	CY	40.00	3,520.00
3	Games Allowance	1	LS	15,000.00	15,000.00
4	Shuffleboard Court	4	EA	10,000.00	40,000.00
5	Pickleball Court	3	EA	20,000.00	60,000.00
6	ADA Play Equipment Allowance	1	LS	50,000.00	50,000.00
7	New Pour-in-Place Surfacing for Existing Exercise Equipment	1400	SF	15.00	21,000.00
8	New Pour-in-Place Surfacing for Existing Playground & ADA Play	2500	SF	15.00	37,500.00
9	4' Aluminum Fence	1,060	LF	50.00	53,000.00
SUBTOTAL - PLAY FEATURES					\$ 283,920.00
SUBTOTAL					\$ 660,922.50
CM FEES - 10%					\$ 66,092.25
CONTINGENCY - 20%					\$ 132,184.50
TOTAL CONSTRUCTION VALUE					\$ 859,199.25

**Notes:**

1. The Consultant has no control over the cost of labor, materials, equipment, or over the Contractor's methods of determining prices or over competitive bidding or market conditions. Opinions of probable costs provided herein are based on the information known to Consultant at this time and represent only the Consultant's judgment as a design professional familiar with the construction industry. The Consultant cannot and does not guarantee that proposals, bids, or actual construction costs will not vary from its opinions of probable costs.



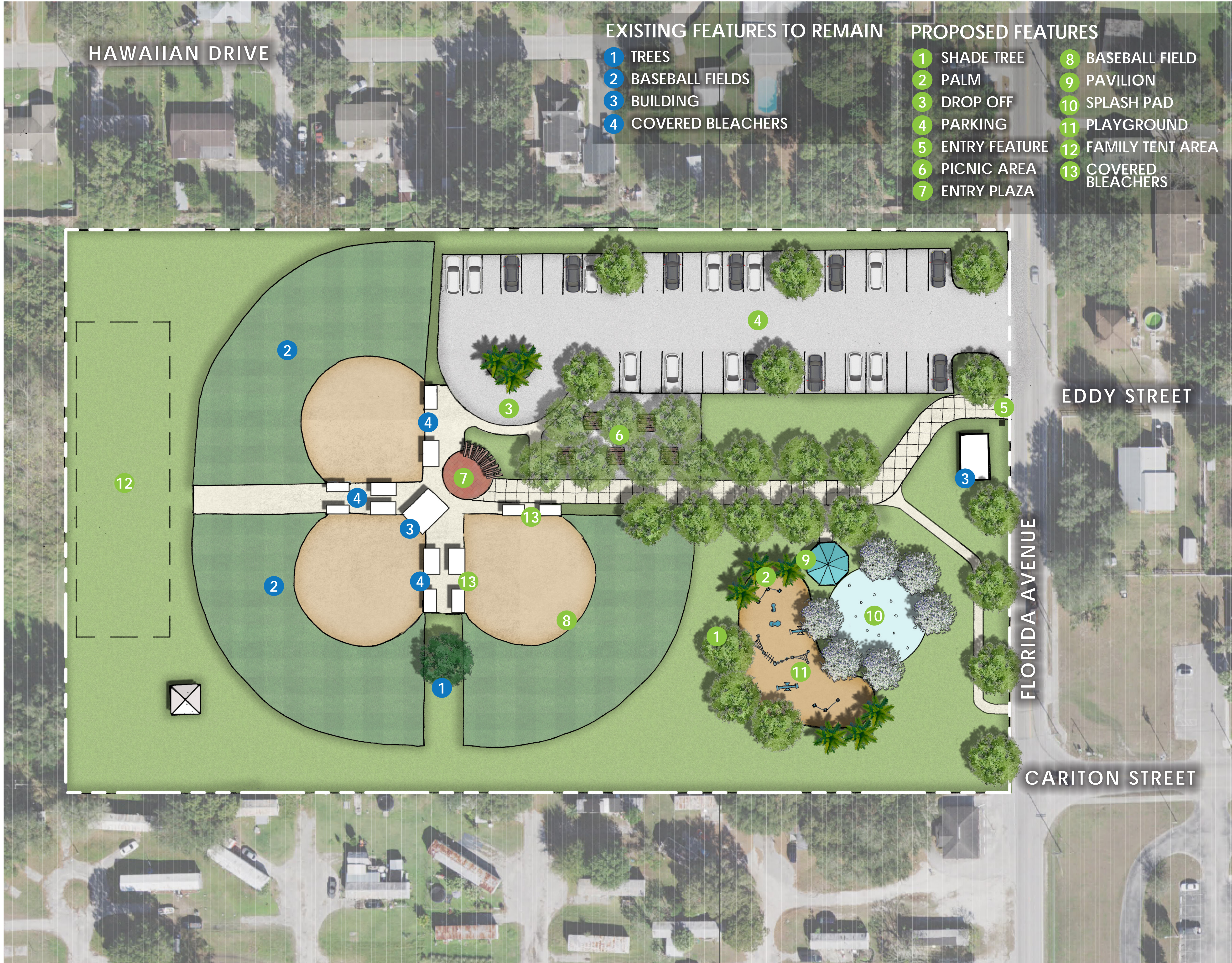

# FARR FIELD PARK

APRIL 2019 • CONTACT: JAMES PANKONIN, PLA (941)-379-7620

CITY OF WAUCHULA  
WAUCHULA, FLORIDA

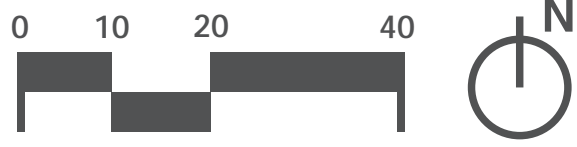

**Kimley»Horn**  
Expect More. Experience Better.



# Preliminary Opinion of Probable Cost For

## Wauchula Parks - Farr Field

(Based On Conceptual Plan - 4-19)

ITEM	DESCRIPTION	ESTIMATED QUANTITY		UNIT PRICE	AMOUNT
SITEWORK					
1	Demolition / Excavation / Grading (Allowance)	1	LS	30,000.00	30,000.00
2	Drainage	1	LS	25,000.00	25,000.00
SUBTOTAL - SITEWORK					\$ 55,000.00
HARDSCAPE					
1	Concrete Sidewalk	6,000	SF	4.50	27,000.00
2	Asphalt	15,000	SF	3.00	45,000.00
3	Crushed Shell	600	CY	40.00	24,000.00
4	Existing Field Clean Up	2	LS	5,000.00	10,000.00
SUBTOTAL - HARDSCAPE					\$ 106,000.00
FURNISHINGS					
1	Bench	5	EA	1,200.00	6,000.00
2	Pavilion (25' x 25') (including installation)	1	EA	54,000.00	54,000.00
3	Pergola (including installation)	1	EA	40,000.00	40,000.00
4	Picnic Tables	5	EA	1,000.00	5,000.00
5	Litter Receptacle	4	EA	1,000.00	4,000.00
6	Entrance Feature	1	EA	5,000.00	5,000.00
7	Grills + 1 Hot Ash Receptacle at \$500	2	EA	1,000.00	2,000.00
SUBTOTAL - FURNISHINGS					\$ 116,000.00
LANDSCAPE					
1	Canopy Tree (4"cal.)	28	EA	1,500.00	42,000.00
2	Understory Tree (8' ht)	6	EA	1,000.00	6,000.00
3	Palm Tree	9	EA	850.00	7,650.00
4	Shrubs/Groundcover Area/Understory Planting Area (3,000 SF @ 36" o/c, 3 GAL)	330	EA	15.00	4,950.00
5	Sod - Bahia	41,800	SF	0.40	16,720.00
6	Mulch Area (3" Depth)	83	CY	40.00	3,320.00
7	Irrigation - Shrubs / Trees Allowance	1	LS	15,000.00	15,000.00
SUBTOTAL - LANDSCAPE					\$ 95,640.00
PLAY FEATURES					
1	Baseball Field Allowance	1	LS	120,000.00	120,000.00
2	Fencing & Dugout	1	LS	100,000.00	100,000.00
3	Engineered Mulch	2,000	SF	6.50	13,000.00
4	4" Ribbon Curb	220	LF	15.00	3,300.00
5	Playground Allowance	1	LS	40,000.00	40,000.00
6	Splash Pad Allowance	1	LS	150,000.00	150,000.00
7	4' Decorative Fence	400	LF	50.00	20,000.00
SUBTOTAL - PLAY FEATURES					\$ 446,300.00
SUBTOTAL					\$ 818,940.00
CM FEES - 10%					\$ 81,894.00
CONTINGENCY - 20%					\$ 163,788.00
TOTAL CONSTRUCTION VALUE					\$ 1,064,622.00

### Notes:

1. The Consultant has no control over the cost of labor, materials, equipment, or over the Contractor's methods of determining prices or over competitive bidding or market conditions. Opinions of probable costs provided herein are based on the information known to Consultant at this time and represent only the Consultant's judgment as a design professional familiar with the construction industry. The Consultant cannot and does not guarantee that proposals, bids, or actual construction costs will not vary from its opinions of probable costs.